

Musikantengruß - Polka

Gerald Servit

2 *mf*

9 *p*

17 *mf*

25 *f*

31 *ff* 1. *Fine* 2.

36 *D.C. al Fine*

42 **TRIO** *p* 3. *ff*

48

54

Flöte

Klarinette in Eb

Musikantengruß - Polka

Gerald Servit

2 *mf*

9 *p*

17 *mf*

25 *f*

31 *ff*

36 *D.C. al Fine*

TRIO 42 *p*

48 *3.x f*

54

Klarinette in Eb

1. Klarinette in Bb

Musikantengruß - Polka

Gerald Servit

2 *mf*

9 2 *p*

17 2 *mf*

25 *f*

31 1. *ff* 2. *Fine*

36 *D.C. al Fine*

TRIO

42 *p*

48 *3.x f*

54

1. Klarinette in Bb

Musikantengruß - Polka

Gerald Servit

2
mf

9
p

17
mf

25
f

31
1. *ff*
2. *Fine*

36
D.C. al Fine

42
TRIO
p
3.x f

48

54

2. Klarinette in Bb

1. Flügelhorn

Musikantengruß - Polka

Gerald Servit

Soli
mf

7 *Soli*
mf

19

25 *Tutti*
f

31 1. *Fine* 2. *ff*

36 *D.C. al Fine*

42 *TRIO* Ten. - Flg. - Tutti
p
3.x *f*

47

53

1. Flügelhorn

ff

D.S. al Fine

2. Flügelhorn

Musikantengruß - Polka

Gerald Servit

Soli
mf

7
mf Soli

19

25
f Tutti

31
ff Fine

36

D.C. al Fine

42 Ten. - Flg. - Tutti
p
3.x *f*
TRIO

47

53

2. Flügelhorn

Tenor

Musikantengruß - Polka

Gerald Servit

2 *mf*

9 *p* *Soli*

15 *mf*

23 *f* *Tutti*

29 *ff* 1. 2. *Fine*

36 *D.C. al Fine*

42 *p* *3.x f* *Ten. - Flg. - Tutti*

47

53

Tenor

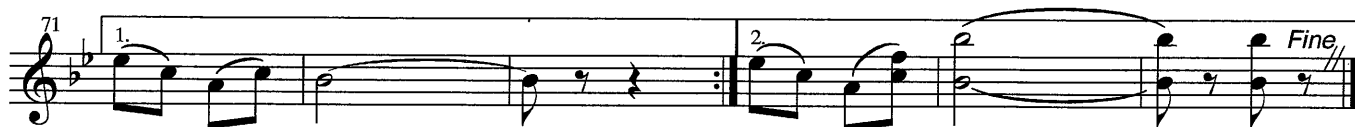

Bariton

Musikantengruß - Polka

Gerald Servit

2

mf

2

9

Soli

p

15

mf

2

2

23

Tutti

f

29

1.

2. Fine

ff

36

D.C. al Fine

42

TRIO

Ten. - Flg. - Tutti

p

3.x *f*

47

52

3

3

Bariton

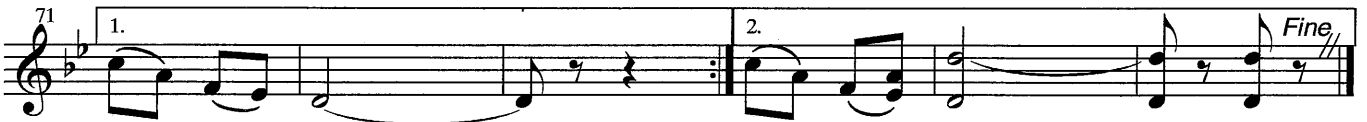
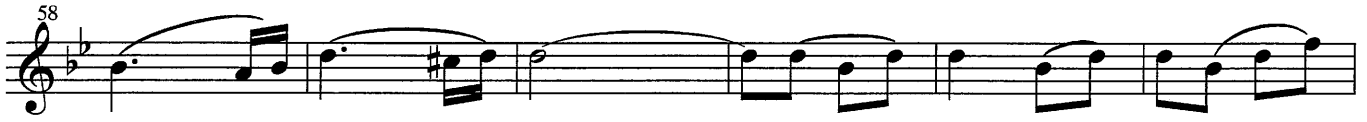

Musikantengruß - Polka

Gerald Servit

2
mf

9 *Soli*
p

15
mf

23 *Tutti*
f

29
ff

36
D.C. al Fine

42 *Ten. - Flg. - Tutti*
TRIO
p

47
3.x f

52
3

Bariton/C

58

64

71

77

81

1. Trompete in Bb

Musikantengruß - Polka

Gerald Servit

1.+ 2. tacet
3.x Soli

mf

9 3 spielen 3 Soli

mf

21 Tutti

f

28 1. tacet bis *
2.+3. ad.lib.

1. Solo 2. Fine

ff

34 D.C. al Fine

42 TRIO 1.+ 2. tacet

p 3.x f

spielen

48 1.+ 2. tacet

54 1.+ 2. tacet

spielen

60 ad. lib.

1. Trompete in Bb

66 spielen 1.

74 2. Solo *ff* Fine //

79 *D.S. al Fine*

2. Trompete in Bb

Musikantengruß - Polka

Gerald Servit

mf

p

mf

f

ff

D.C. al Fine

TRIO

p
3.x f

2. Trompete in Bb

3. Trompete in Bb

Musikantengruß - Polka

Gerald Servit

mf

p

mf

f

1. 2. Fine

ff D.C. al Fine

TRIO p 3.x f

3. Trompete in Bb

1. Horn in Eb

1. Horn in F

Musikantengruß - Polka

Gerald Servit

mf

p

mf

f

ff

1. 2. *Fine*

ff *D.C. al Fine*

TRIO *p* *3.x f*

1. Horn in F

2. Horn in Eb

Musikantengruß - Polka

Gerald Servit

mf

9 p

15 mf

21 f

28 1. 2. Fine

34 ff D.C. al Fine

TRIO 42 p 3.x f

47

53

2. Horn in Eb

2. Horn in F

Musikantengruß - Polka

Gerald Servit

mf

9 *p*

15 *mf*

21 *f*

28 1. 2. *Fine* //

34 *ff* *D.C. al Fine*

TRIO 42 *p* 3.x *f*

47

53

2. Horn in F

Musikantengruß - Polka

Gerald Servit

mf

p

mf

f

ff

D.C. al Fine

p
3.x f

Posaune in C

59

65

71

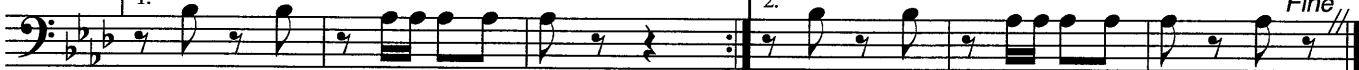

77

81

D.S. al Fine

Musikantengruß - Polka

Gerald Servit

1. *mf*

9. *p*

15. *mf*

21. *f*

27. *ff*

34. *D.C. al Fine*

TRIO 42. *p*
3.x f

47.

53.

Posaune in Bb

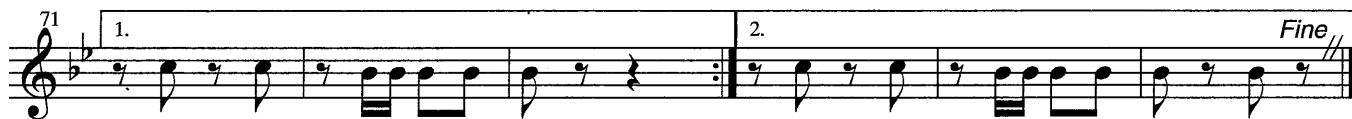

D.S. al Fine

Tuba in C

Musikantengruß - Polka

Gerald Servit

7

13

19

25

31

37

42

TRIO

48

mf

p

mf

mf

mf

1. 2. *Fine*

ff

p

3.xf

D.C. al Fine

Tuba in C

54

59

65

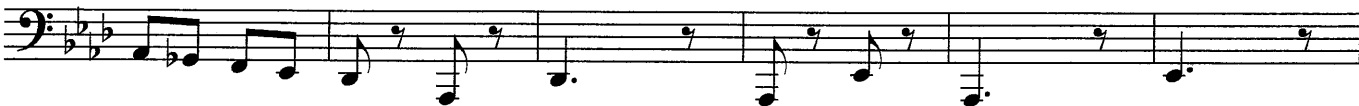

71

77

81

Tuba in Bb

Musikantengruß - Polka

Gerald Servit

mf

7 *p*

13 *mf*

19

25 *f*

31 1. 2. *Fine* *ff*

37 *D.C. al Fine*

42 **TRIO** *p* 3. *ff*

48

Tuba in Bb

D.S. al Fine

Musikantengruß - Polka

Gerald Servit

mf

p

mf

f

ff

p
3.x f

TRIO

Fine

D.C. al Fine

